

NOTE:
 WHILE GREAT CARE HAS BEEN TAKEN TO ENSURE THE ACCURACY OF THESE PRINTS, IT IS THE CONTRACTOR'S RESPONSIBILITY TO ADDRESS ANY AND ALL EXISTING SITE CONDITIONS, SET BACKS, ELEVATIONS AND HOOK-UPS. THE CONTRACTOR IS ALSO RESPONSIBLE TO VERIFY ALL DIMENSIONS AND DETAILS FOR ACCURACY. ALL ENGINEERED BUILDING MATERIALS TO BE SPECIFIED AND LAYOUT TO BE DETERMINED BY MANUFACTURER. IT IS ALSO THE CONTRACTOR'S RESPONSIBILITY TO COMPLY WITH ALL CURRENT BUILDING CODES AND ADHERE TO STANDARD BUILDING PRACTICES IN A PROFESSIONAL MANNER.

NOTE:
 INCLUDE ALL CROWN MOLDING, SCRIBE TOE KICKS, FILLERS, MARBLE VANITY TOPS AND ALL OTHER NECESSARY ACCESSORIES

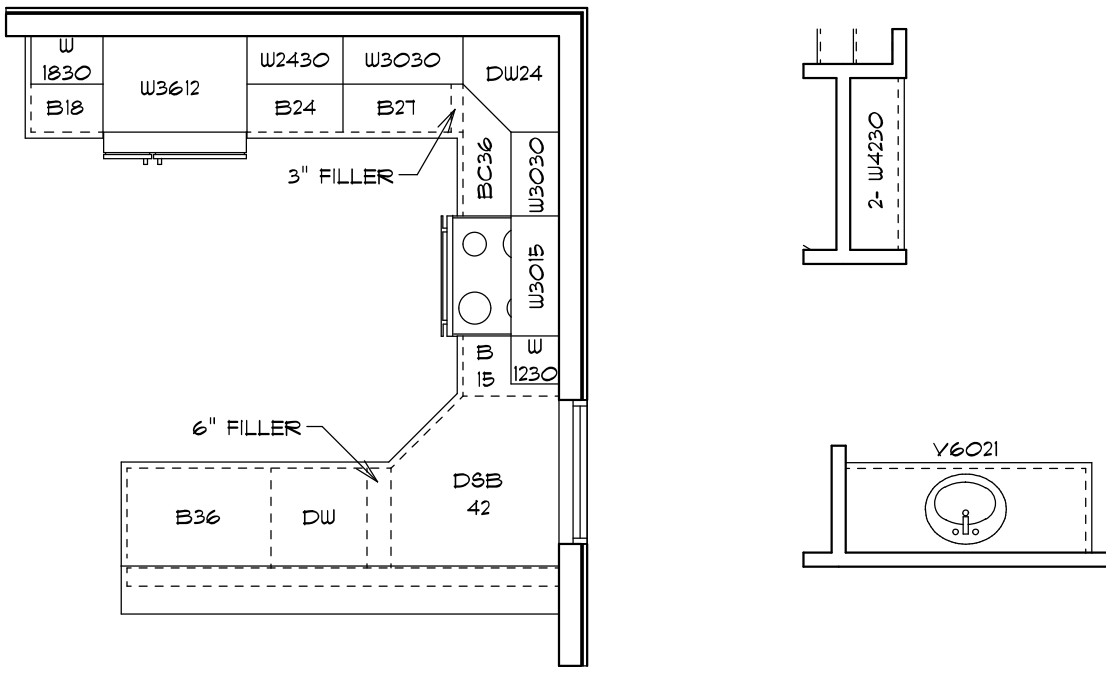

CABINET PLAN
 SCALE: 1/4" = 1'-0"

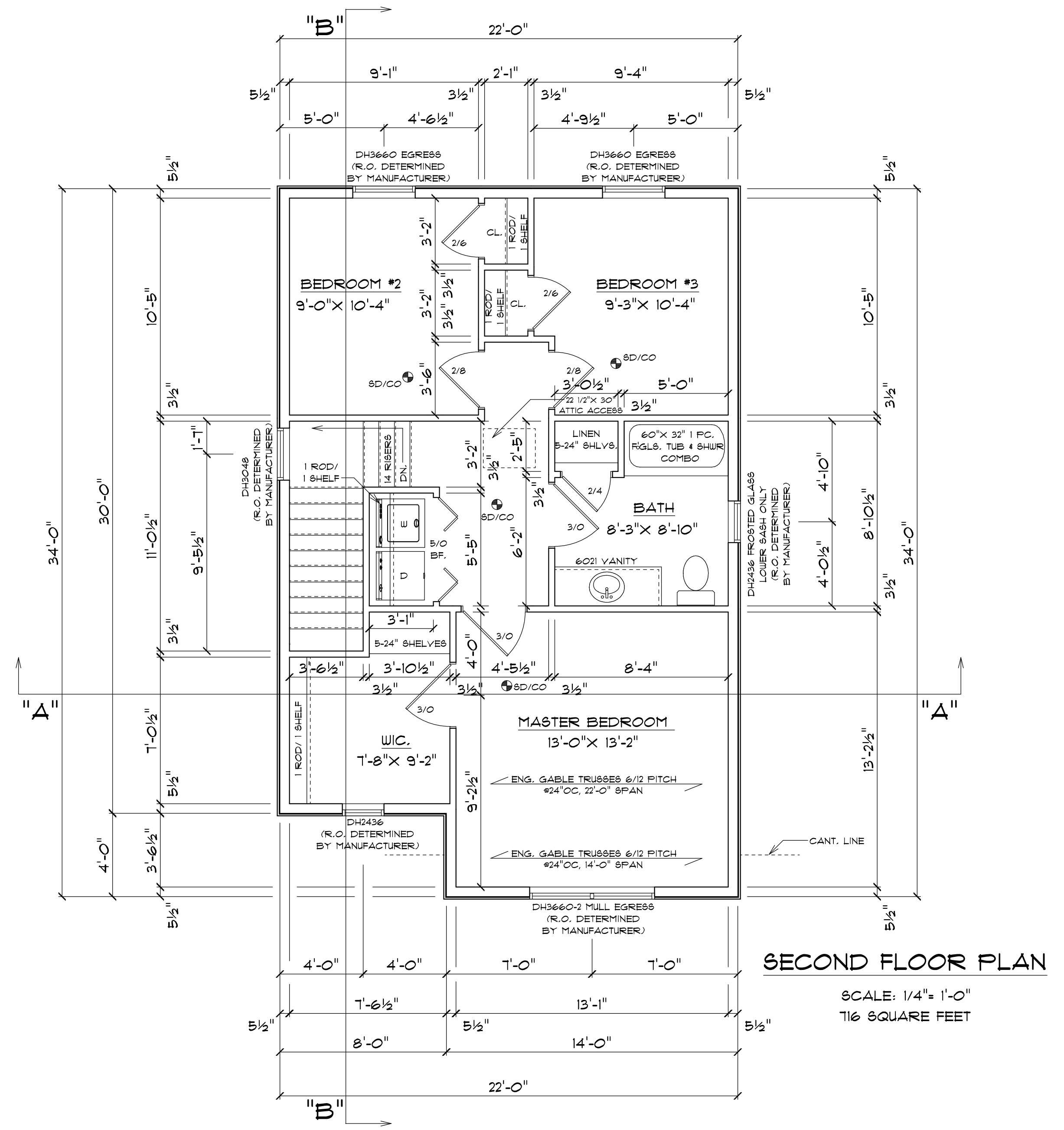
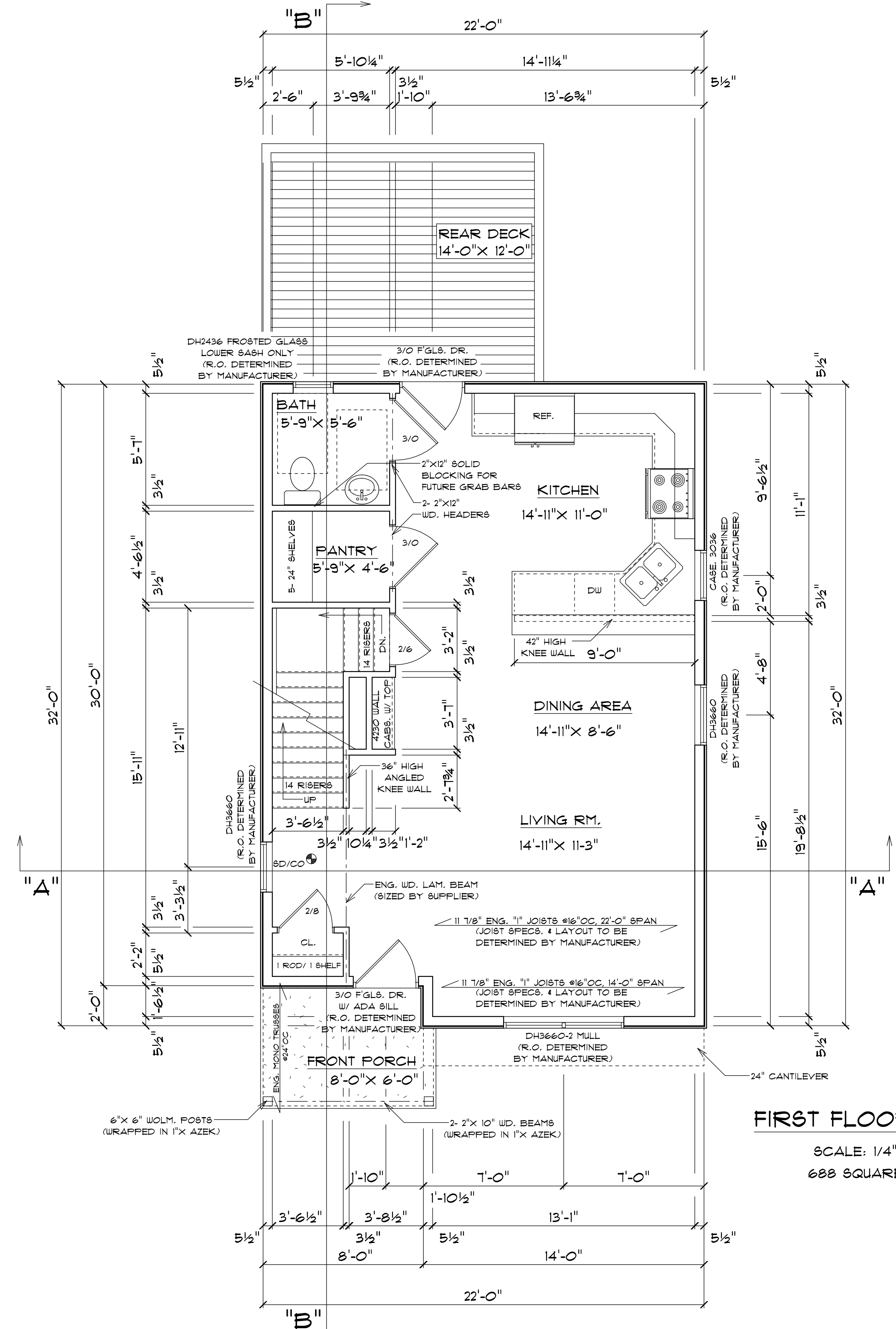

DATE	5-23-23
REVISED	
DRAWING#	1 OF 4

SCALE	1/4" = 1'-0"
DRAWN BY	DJG
APPROVED	DJG

THE RIDGEWOOD
 INGHAM COUNTY LAND BANK
 910 N. CHESTNUT ST.
 LANSING, MI. 48906

PROGRESSIVE HOME DESIGNS
 DENNIS J. GRAHAM
 8855 CUTLER RD.
 MULLIKEN, MI. 48861
 CELL: 1-517-348-6124
 dennis.graham@pmh.com

NOTE:

WHILE GREAT CARE HAS BEEN TAKEN TO ENSURE THE ACCURACY OF THESE PRINTS, IT IS THE CONTRACTORS RESPONSIBILITY TO ADDRESS ANY AND ALL EXISTING SITE CONDITIONS, SET BACKS, ELEVATIONS AND HOOK-UPS. THE CONTRACTOR IS ALSO RESPONSIBLE TO VERIFY ALL DIMENSIONS AND DETAILS FOR ACCURACY. ALL ENGINEERED BUILDING MATERIALS TO BE SPECIFIED AND LAYOUT TO BE DETERMINED BY MANUFACTURER. IT IS ALSO THE CONTRACTORS RESPONSIBILITY TO COMPLY WITH ALL CURRENT BUILDING CODES AND ADHERE TO STANDARD BUILDING PRACTICES IN A PROFESSIONAL MANNER.

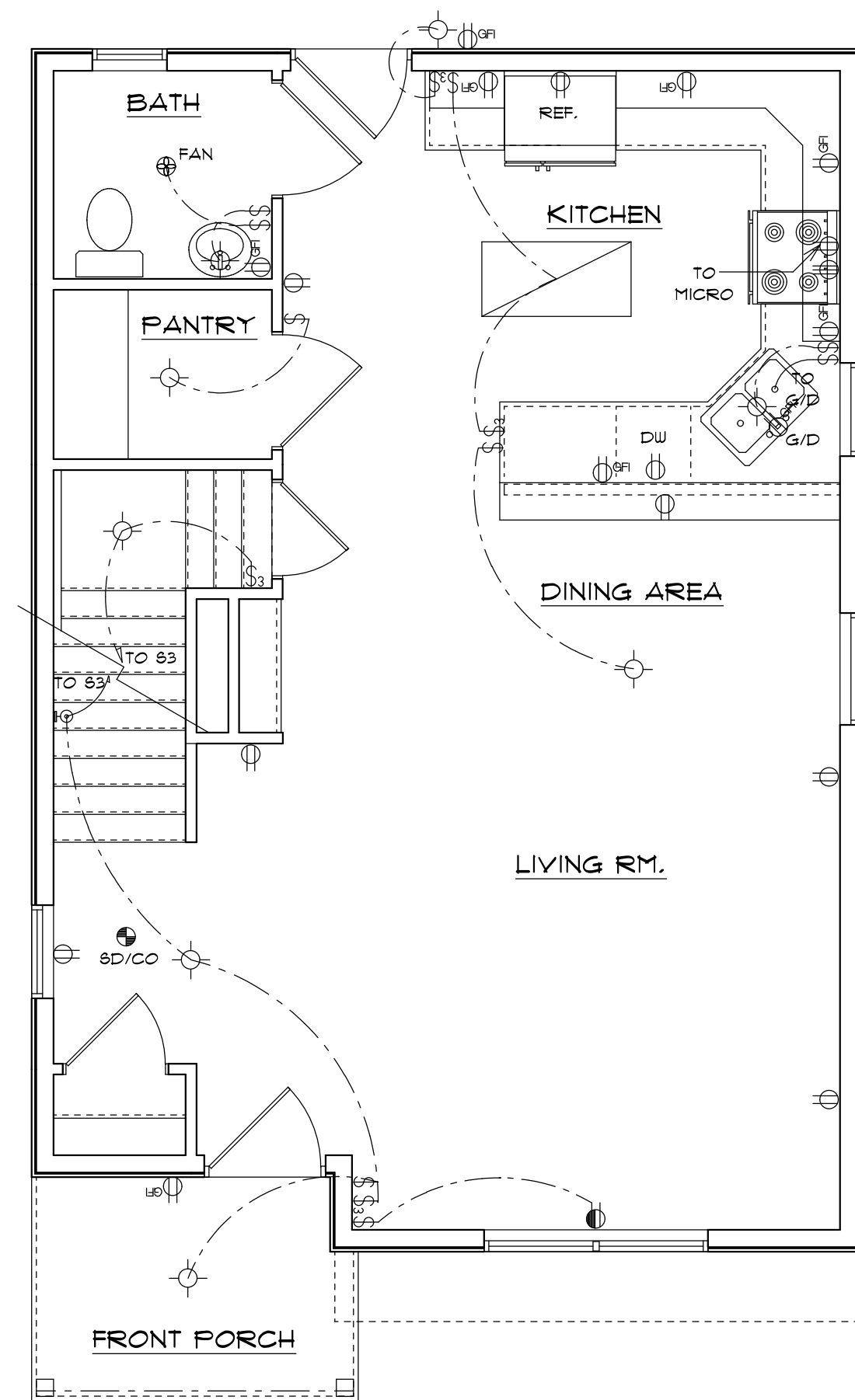

ELECTRICAL FIRST FLOOR PLAN

SCALE: 1/4" = 1'-0"

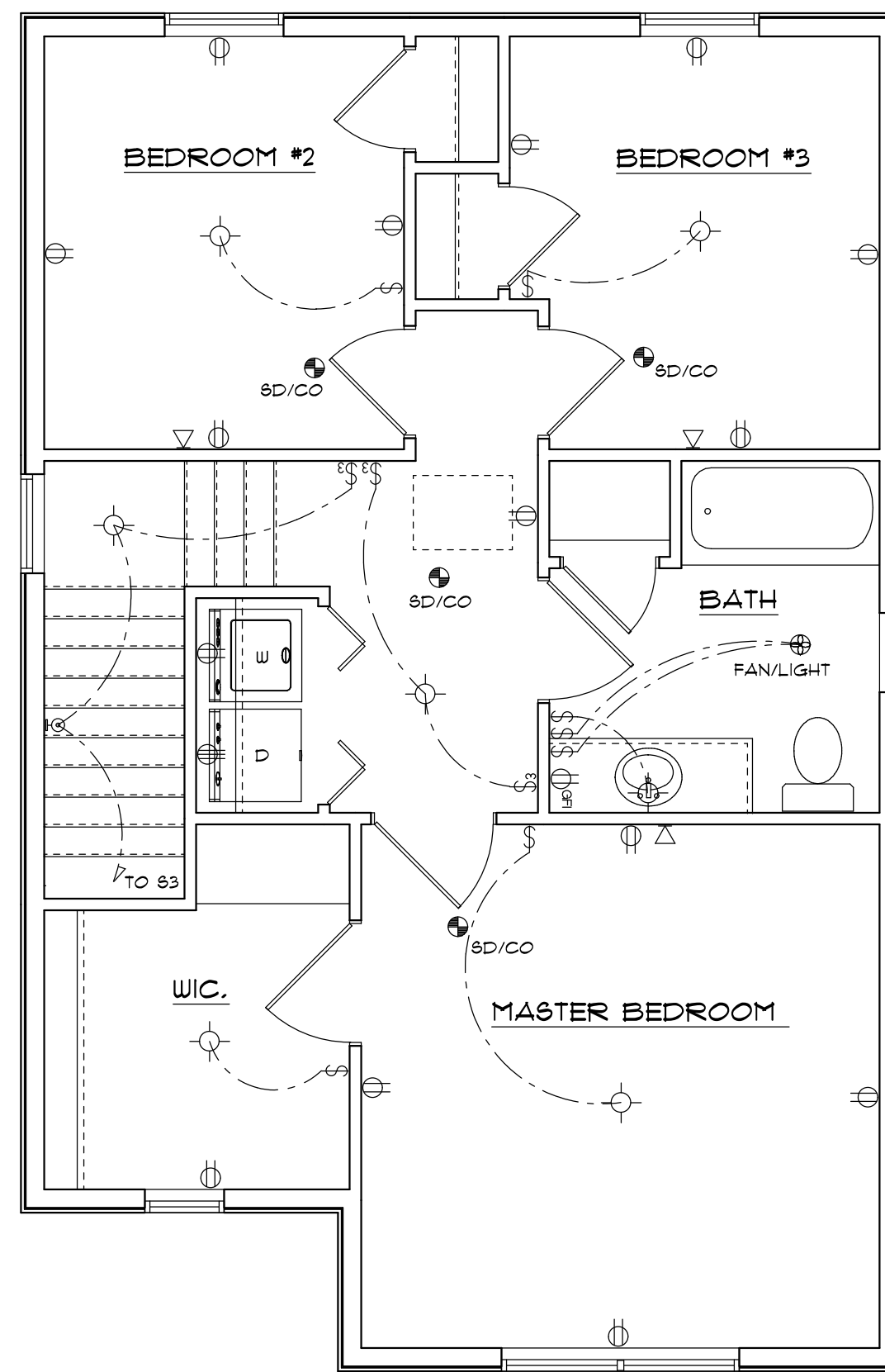

ELECTRICAL SECOND FLOOR PLAN

SCALE: 1/4" = 1'-0"

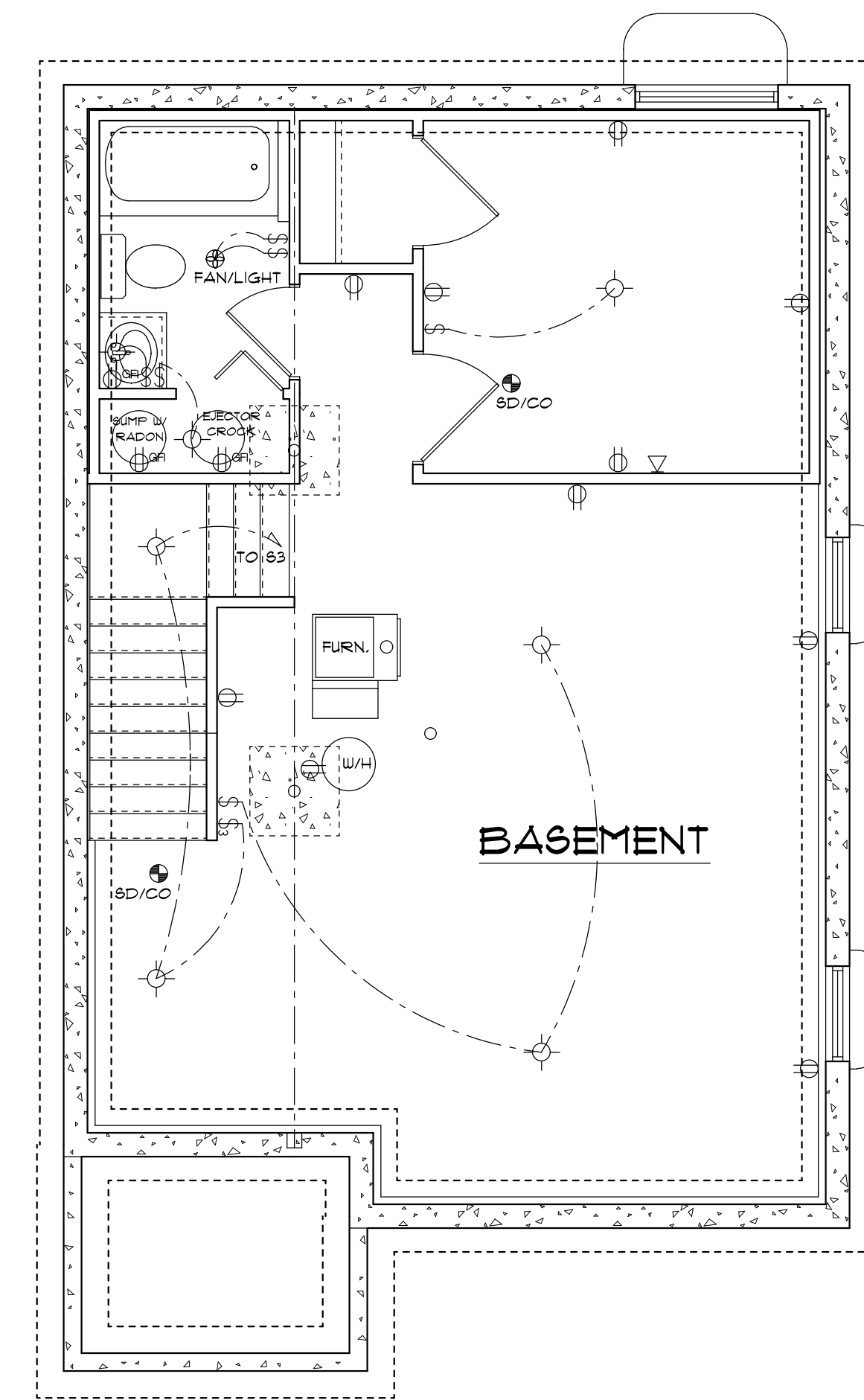

ELECTRICAL FOUNDATION PLAN

SCALE: 1/4" = 1'-0"

PROGRESSIVE HOME DESIGNS

DENNIS J. GRAHAM
8855 CUTLER RD. CELL: 1-517-348-6124
MULLIKEN, MI. 48861 dennis_graham@hotmail.com

THE RIDGEWOOD

INGHAM COUNTY LAND BANK
910 N. CHESTNUT ST.
LANSING, MI. 48906

SCALE 1/4" = 1'-0"

DRAWN BY DJG

APPROVED DJG

DATE 5-29-23

REVISED

DRAWING# 1 OF 1

NOTE:
 WHILE GREAT CARE HAS BEEN TAKEN TO ENSURE THE ACCURACY OF THESE PRINTS, IT IS THE CONTRACTOR'S RESPONSIBILITY TO ADDRESS ANY AND ALL EXISTING SITE CONDITIONS, SET BACKS, ELEVATIONS AND HOOK-UPS. THE CONTRACTOR IS ALSO RESPONSIBLE TO VERIFY ALL DIMENSIONS AND DETAILS FOR ACCURACY. ALL ENGINEERED BUILDING MATERIALS TO BE SPECIFIED AND LAYOUT TO BE DETERMINED BY MANUFACTURER. IT IS ALSO THE CONTRACTOR'S RESPONSIBILITY TO COMPLY WITH ALL CURRENT BUILDING CODES AND ADHERE TO STANDARD BUILDING PRACTICES IN A PROFESSIONAL MANNER.

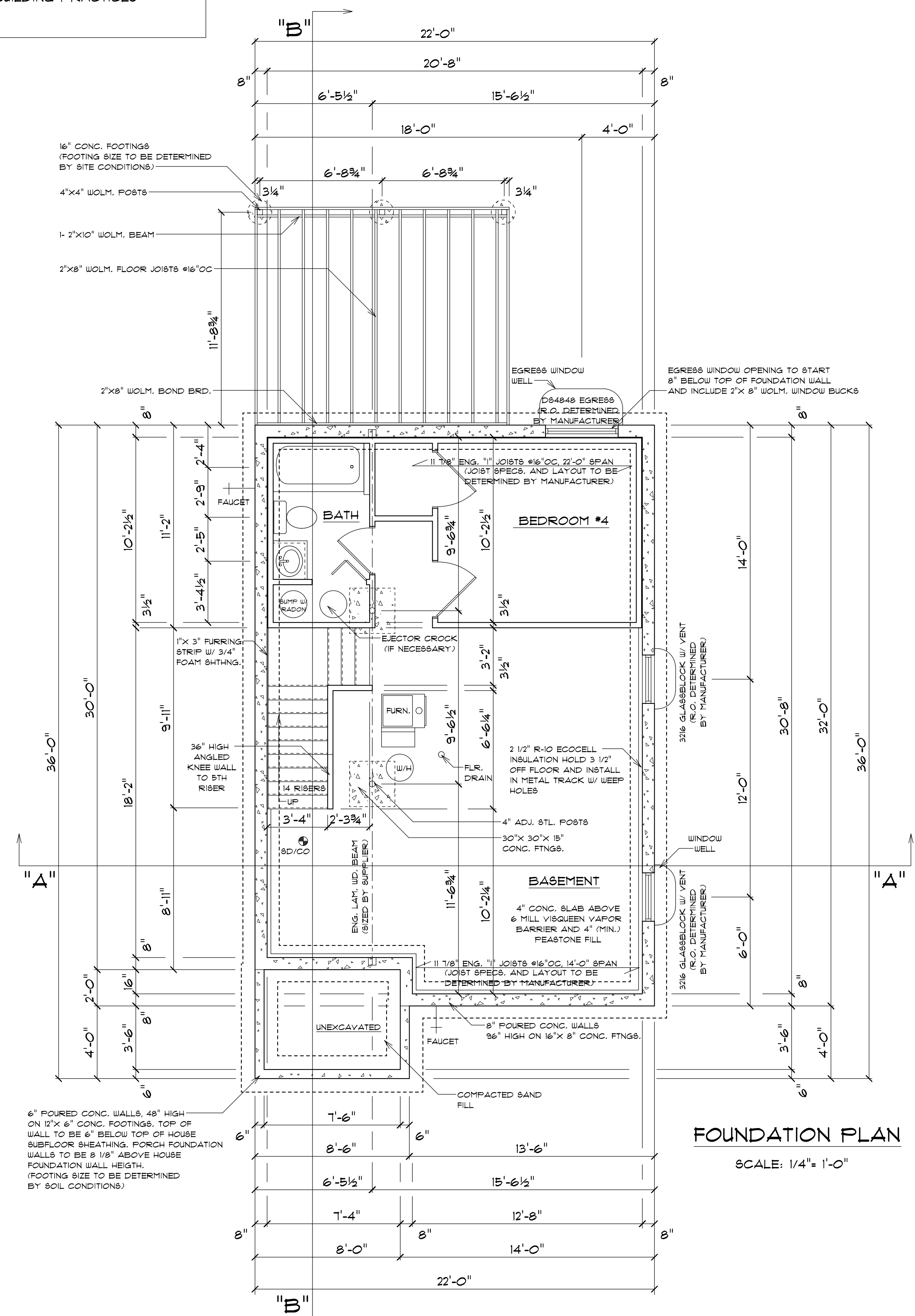

FOUNDATION PLAN
 SCALE: 1/4" = 1'-0"

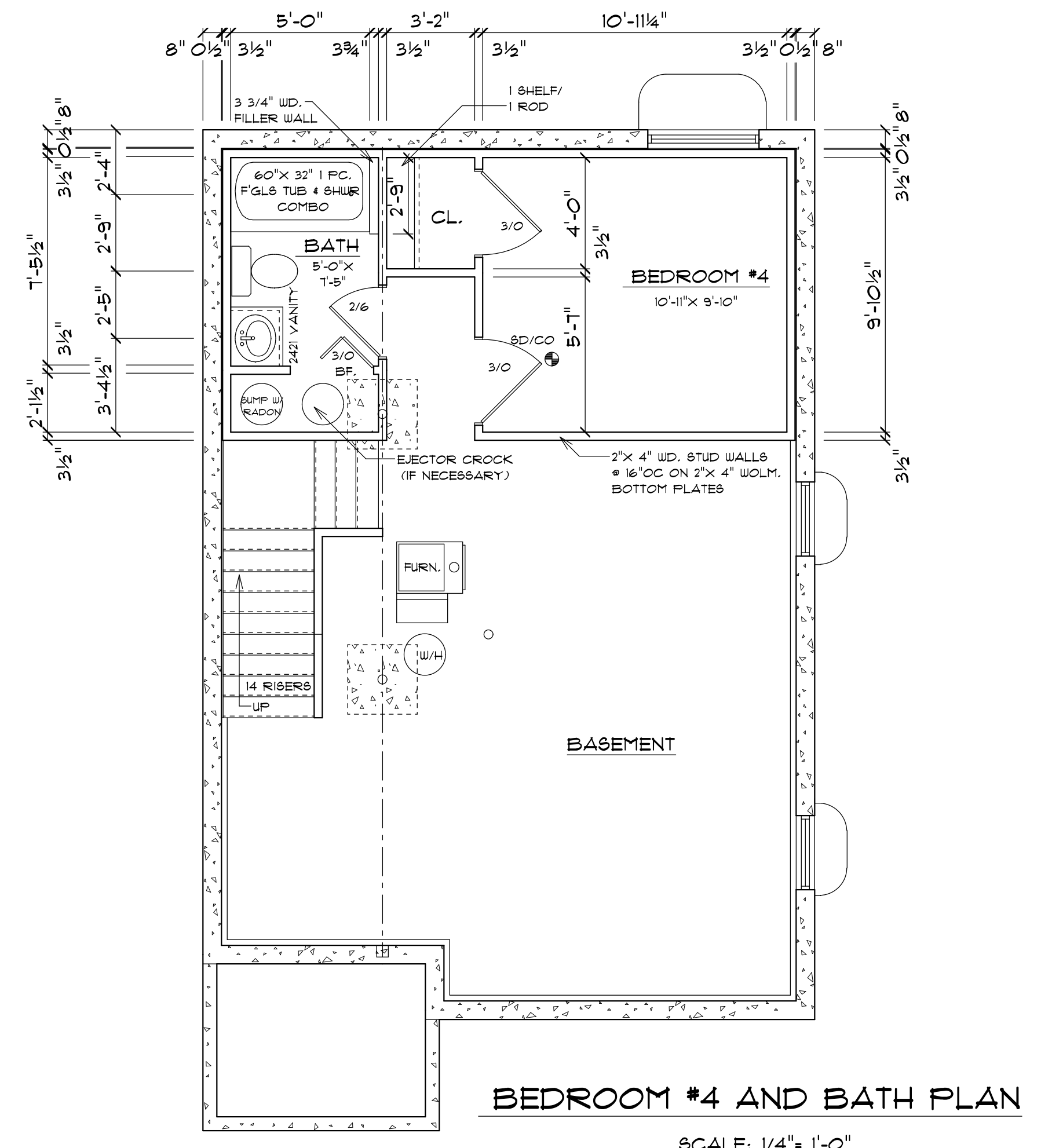

BEDROOM #4 AND BATH PLAN
 SCALE: 1/4" = 1'-0"

PROGRESSIVE HOME DESIGNS
 DENNIS J. GRAHAM
 8885 CUTLER RD.
 MULLIKEN, MI. 48861
 CELL: 1-517-348-6124
 dennis_graham@hotmail.com

THE RIDGEWOOD
 INGHAM COUNTY LAND BANK
 910 N. CHESTNUT ST.
 LANSING, MI. 48906

DATE	5-23-23
REVISION	
DRAWING#	2 OF 4

SCALE	1/4" = 1'-0"
DRAWN BY	DUG
APPROVED	DUG

NOTE:
12" EAVE OVERHANG
12" HOUSE GABLE AND
6" PORCH GABLE OVERHANGS

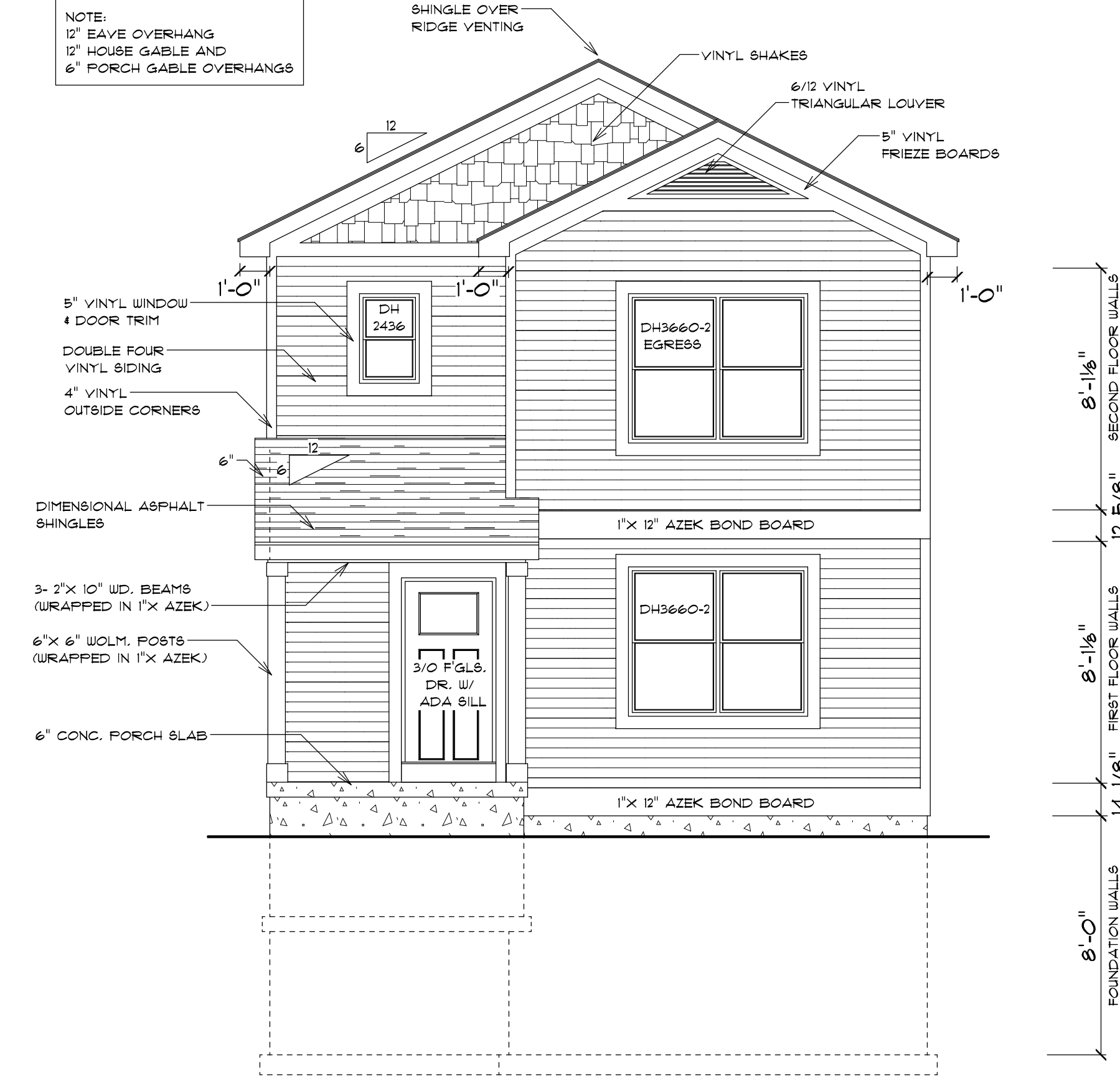

FRONT (NORTH) ELEVATION
SCALE: 1/4" = 1'-0"

NOTE:
WHILE GREAT CARE HAS BEEN TAKEN TO ENSURE THE ACCURACY OF THESE PRINTS, IT IS THE CONTRACTORS RESPONSIBILITY TO ADDRESS ANY AND ALL EXISTING SITE CONDITIONS, SET BACKS, ELEVATIONS AND HOOK-UPS. THE CONTRACTOR IS ALSO RESPONSIBLE TO VERIFY ALL DIMENSIONS AND DETAILS FOR ACCURACY. ALL ENGINEERED BUILDING MATERIALS TO BE SPECIFIED AND LAYOUT TO BE DETERMINED BY MANUFACTURER. IT IS ALSO THE CONTRACTORS RESPONSIBILITY TO COMPLY WITH ALL CURRENT BUILDING CODES AND ADHERE TO STANDARD BUILDING PRACTICES IN A PROFESSIONAL MANNER.

NOTE:
12" EAVE OVERHANG
12" GABLE OVERHANG

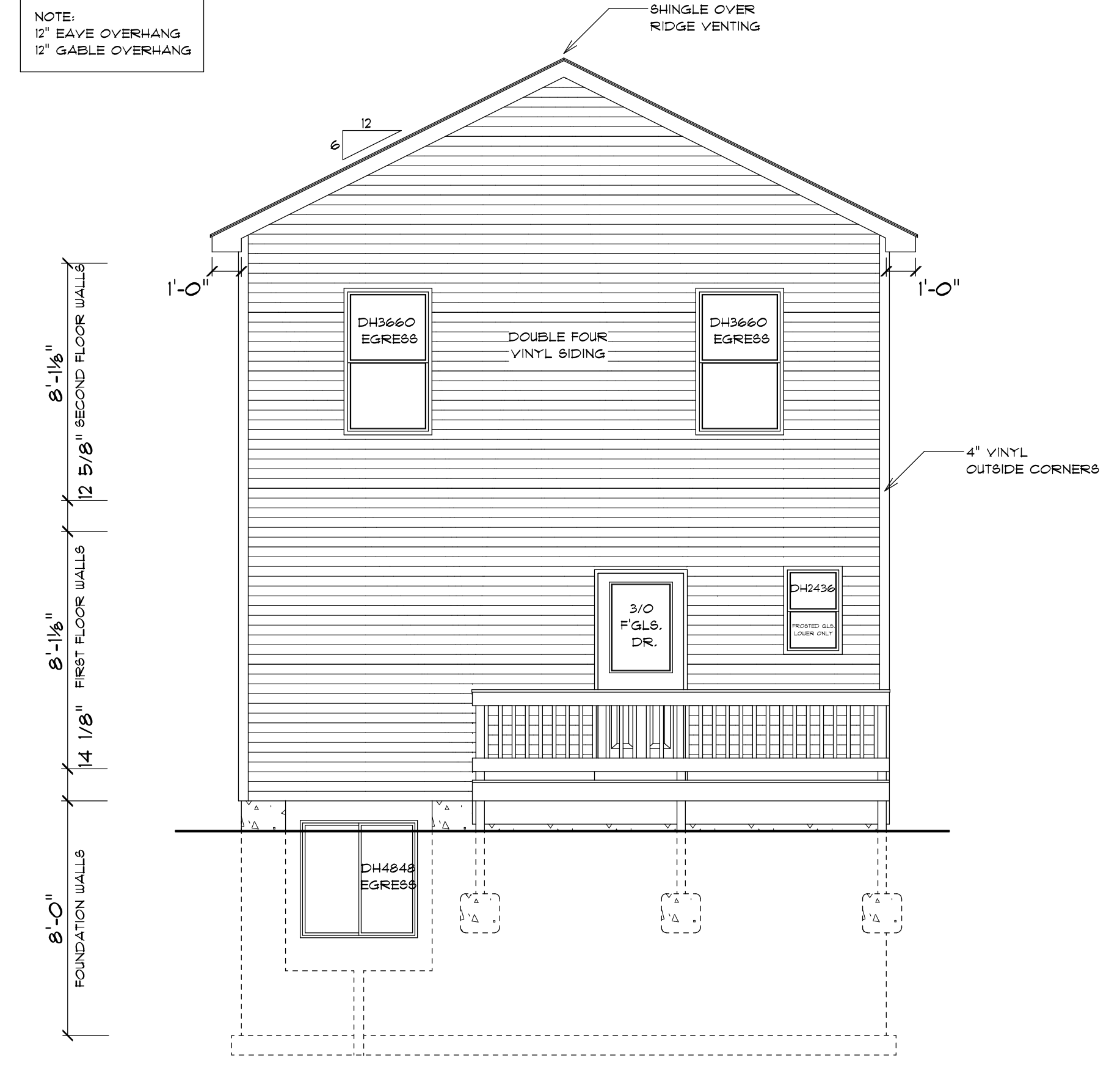

REAR (SOUTH) ELEVATION
SCALE: 1/4" = 1'-0"

NOTE:
12" EAVE OVERHANG
12" GABLE OVERHANG

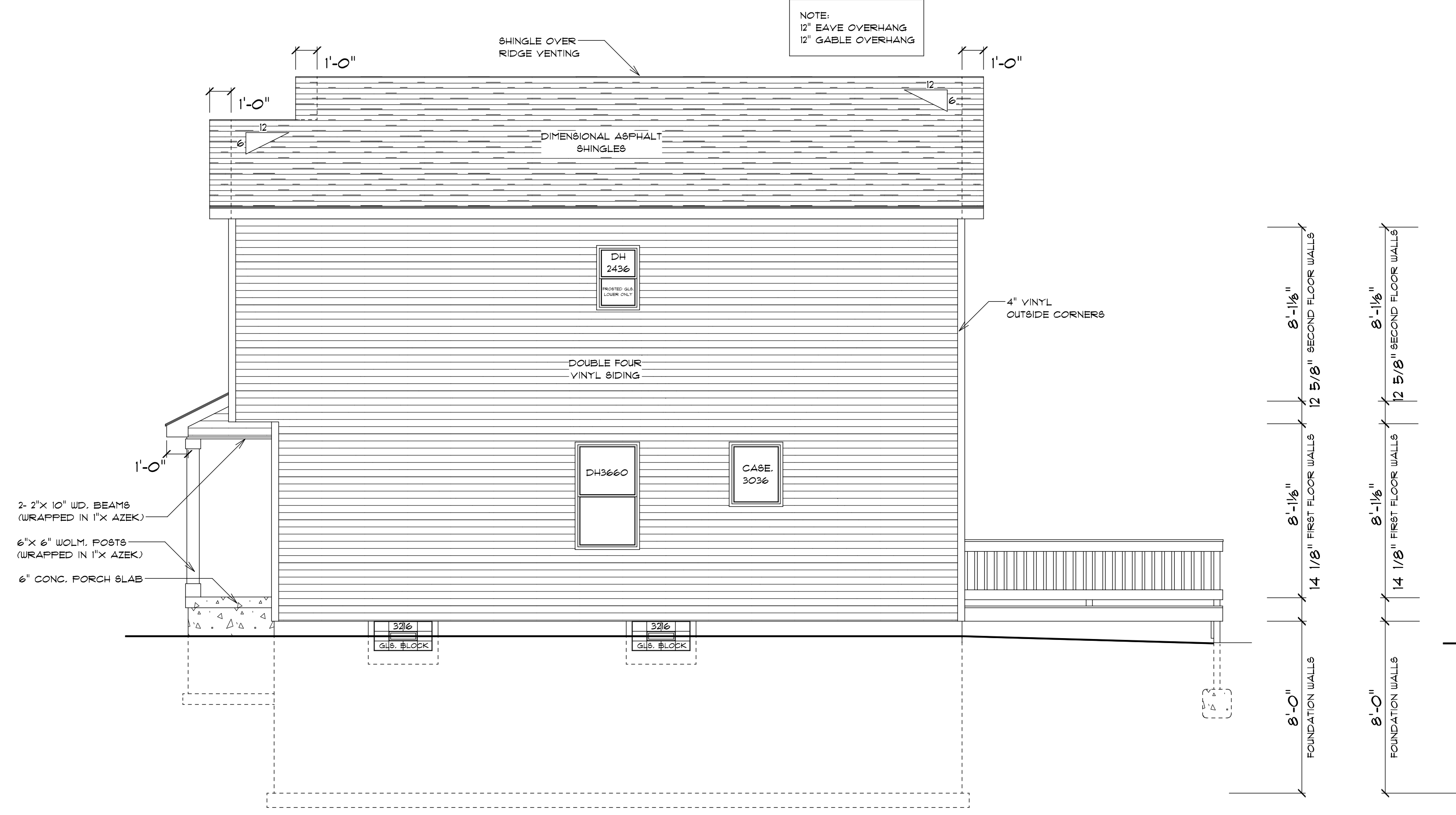

RIGHT (WEST) ELEVATION
SCALE: 1/4" = 1'-0"

NOTE:
12" EAVE OVERHANG
12" GABLE OVERHANG

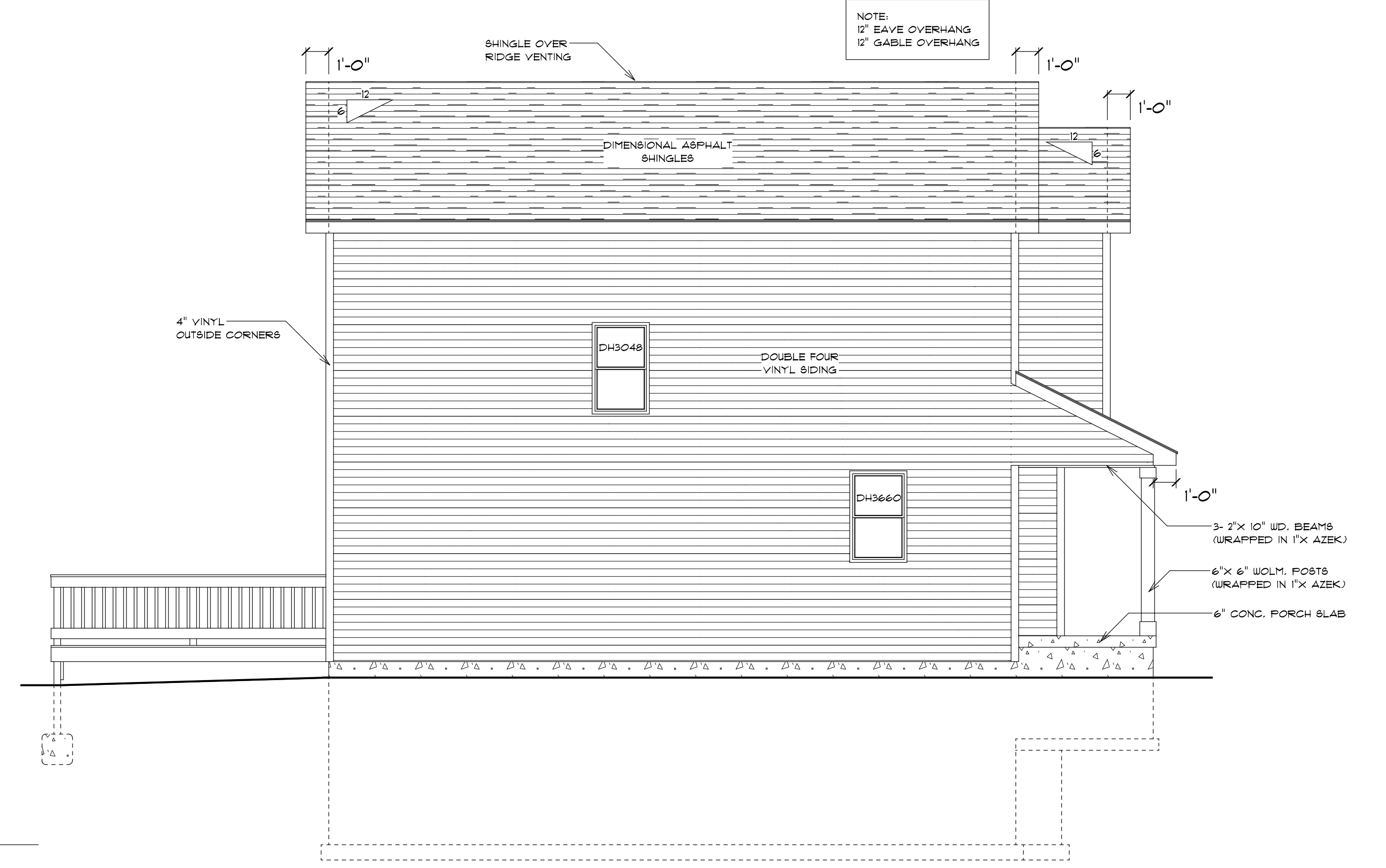

LEFT (EAST) ELEVATION
SCALE: 1/4" = 1'-0"

THE RIDGEWOOD INGHAM COUNTY LAND BANK 910 N. CHESTNUT ST. LANSING, MI. 48906	DATE	5-23-23
	REVISED	
	DRAWING#	3 OF 4
SCALE	1/4" = 1'-0"	
DRAWN BY	DUG	
APPROVED	DUG	
PROGRESSIVE HOME DESIGNS DENNIS J. GRAHAM 8855 CUTLER RD. MULLIKEN, MI. 48861 CELL: 1-517-348-6124 dennis_graham@hotmail.com		

NOTE:
 WHILE GREAT CARE HAS BEEN TAKEN TO ENSURE THE ACCURACY OF THESE PRINTS, IT IS THE CONTRACTOR'S RESPONSIBILITY TO ADDRESS ANY AND ALL EXISTING SITE CONDITIONS, SET BACKS, ELEVATIONS AND HOOK-UPS. THE CONTRACTOR IS ALSO RESPONSIBLE TO VERIFY ALL DIMENSIONS AND DETAILS FOR ACCURACY. ALL ENGINEERED BUILDING MATERIALS TO BE SPECIFIED AND LAYOUT TO BE DETERMINED BY MANUFACTURER. IT IS ALSO THE CONTRACTOR'S RESPONSIBILITY TO COMPLY WITH ALL CURRENT BUILDING CODES AND ADHERE TO STANDARD BUILDING PRACTICES IN A PROFESSIONAL MANNER.

NOTE:
 CROSS SECTION MAY NOT REPRESENT AN ACTUAL CUT LINE THROUGH THE DRAWING, BUT MAY JOG THROUGH DRAWING TO SHOW THE GREATEST AMOUNT OF DETAIL.

NOTE:
 CROSS SECTION MAY NOT REPRESENT AN ACTUAL CUT LINE THROUGH THE DRAWING, BUT MAY JOG THROUGH DRAWING TO SHOW THE GREATEST AMOUNT OF DETAIL.

NOTE:
 12" EAVE OVERHANG
 12" GABLE OVERHANG

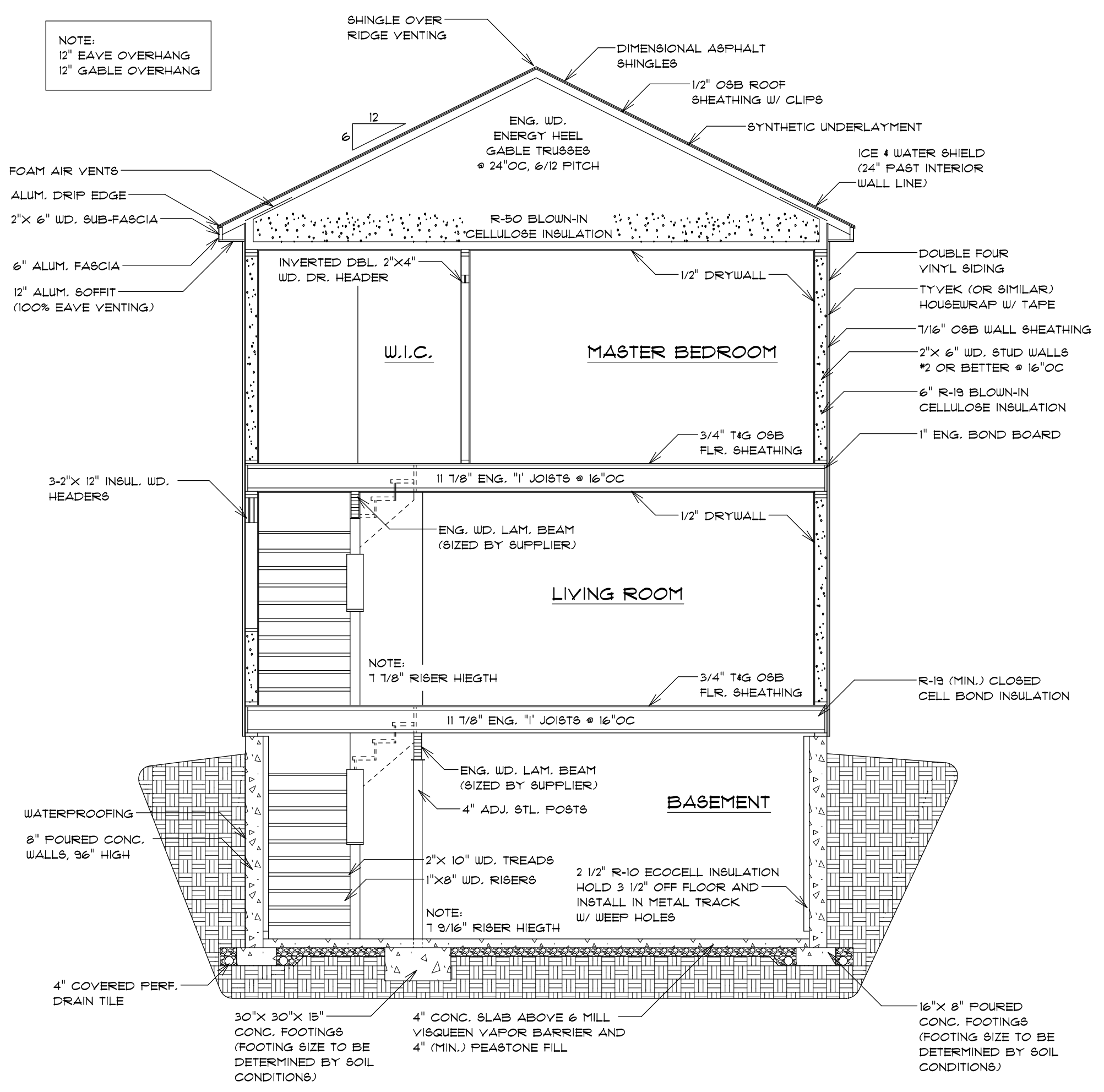

CROSS SECTION "A"
 SCALE: 1/4" = 1'-0"

4"x 4" WOLM. POSTS
 16" CONC. FOOTINGS (FOOTING SIZE TO BE DETERMINED BY SOIL CONDITIONS)
 1- 2"x 10" WOLM. BEAM
 2"x 8" WOLM. BOND BRDS.
 1" GALV. HANGERS
 1" GALV. ANGLES
 GALVANIZED FLASHING
 2"x 8" WOLM. FLR. JOISTS @ 16"OC
 5/4" WOLM. DECKING
 5/4" WOLM. GUARD RAIL
 2"x 6" WOLM. TOP & BOTTOM SIDE RAILS
 2"x 2" WOLM. BIE SPINDLES
 LATERAL TENSION BRACING

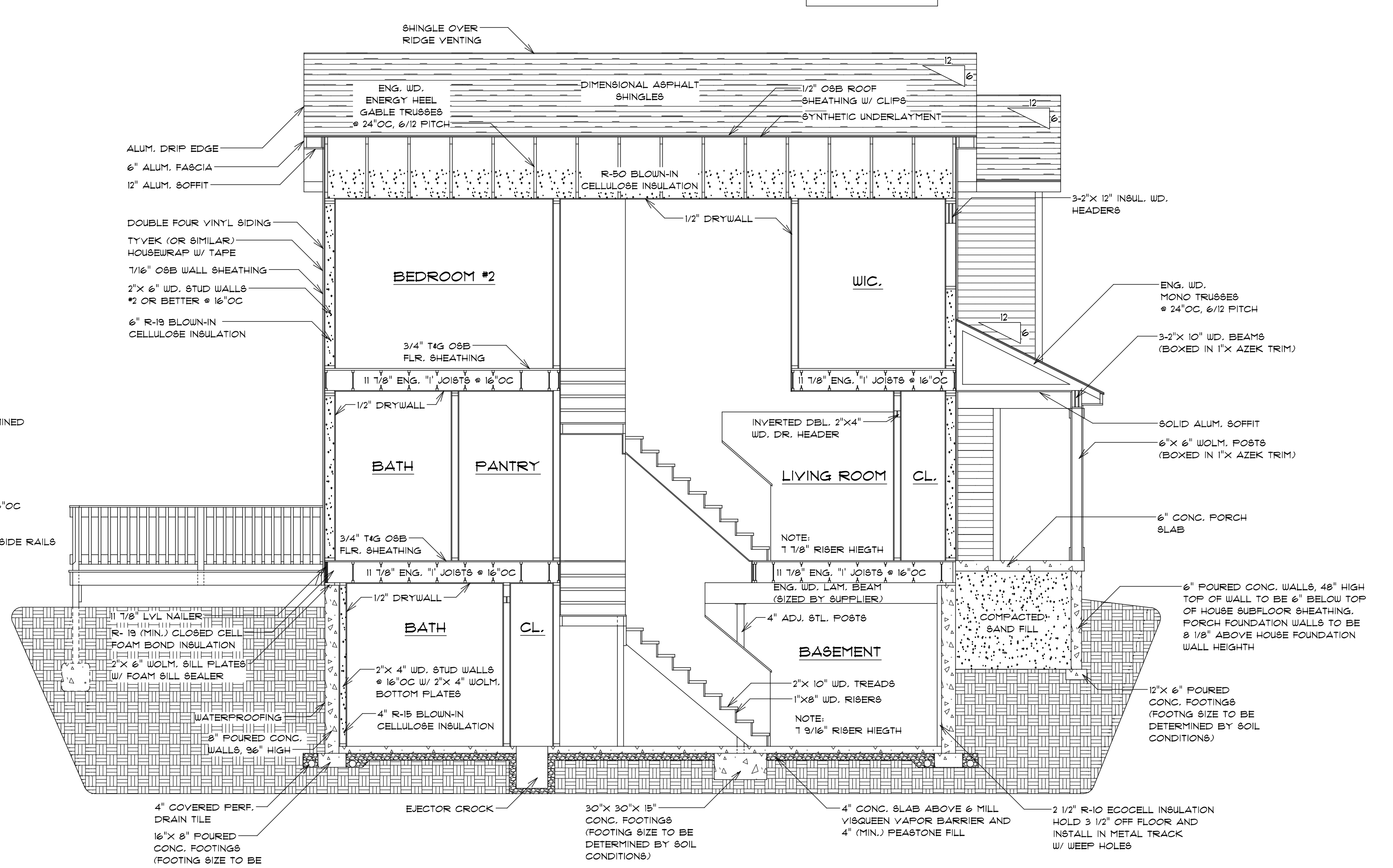

CROSS SECTION "B"
 SCALE: 1/4" = 1'-0"

DATE 5-23-23
 REVISED
 DRAWING# 4 OF 4

SCALE 1/4" = 1'-0"
 DRAWN BY DUG
 APPROVED DUG

THE RIDGEWOOD
 INGHAM COUNTY LAND BANK
 910 N. CHESTNUT ST.
 LANSING, MI. 48906

PROGRESSIVE HOME DESIGNS
 DENNIS J. GRAHAM
 8895 CUTLER RD.
 MULLIKEN, MI. 48861
 CELL: 1-517-348-6124
 dennis_graham@hotmail.com

NOTE:
 WHILE GREAT CARE HAS BEEN TAKEN TO ENSURE THE ACCURACY OF THESE PRINTS, NO ATTENTION HAS BEEN GIVEN TO A SPECIFIC INDIVIDUAL BUILDING SITE. THEREFORE IT IS THE CONTRACTORS RESPONSIBILITY TO ADDRESS ANY AND ALL EXISTING SITE CONDITIONS, SET BACKS, ELEVATIONS AND HOOK-UPS. THE CONTRACTOR IS ALSO RESPONSIBLE TO VERIFY ALL DIMENSIONS AND DETAILS FOR ACCURACY. IT IS ALSO THE CONTRACTORS RESPONSIBILITY TO COMPLY WITH ALL CURRENT BUILDING CODES AND ADHERE TO STANDARD BUILDING PRACTICES IN A PROFESSIONAL MANNER.

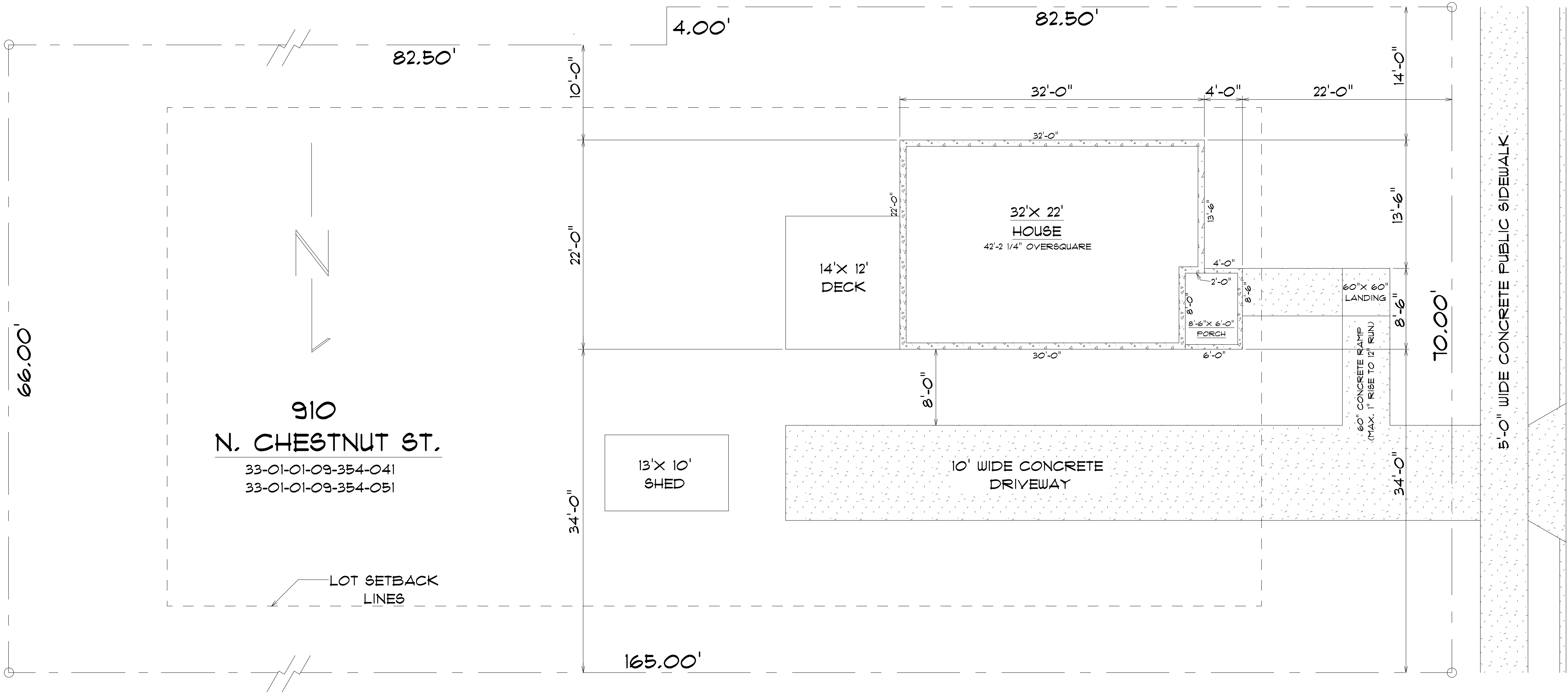

NOTE:
 CONCRETE RAMP LOCATION AND LENGTH IS APPROXIMATE. EXACT RAMP LOCATION AND LENGTH TO BE DETERMINED BY SITE GRADE ELEVATION AND ELEVATION AT TOP OF FRONT PORCH CAP. 1" RISE TO 12" RUN MINIMUM.

DATE	5-16-23
	REVISED
SCALE	3/16" = 1'-0"
	DRAWN BY DUG
DRAWING#	1 OF 1
	APPROVED DUG
THE RIDGEWOOD INGHAM COUNTY LAND BANK 910 N. CHESTNUT ST. LANSING, MI. 48906	
PROGRESSIVE HOME DESIGNS DENNIS J. GRAHAM 8855 CUTLER RD. MULLIKEN, MI. 48861 CELL: 1-517-348-6124 dennis.graham@phdmi.com	