

# LOT SURVEY

For:  
 Ingham County Land Bank  
 3024 N. Turner Street  
 Lansing, MI 48906

Survey Address:  
 1320 Jerome Street  
 Lansing, MI 48912  
 Tax ID: 33-01-01-15-258-181

Legal Description (as provided): The West 1/3 of Lots 1 and 2, Block 4, McPherson's Michigan Avenue Addition, City of Lansing, Ingham County, Michigan, according to the recorded plat thereof, as recorded in Liber 3 of Plats, Page 15, Ingham County Records.

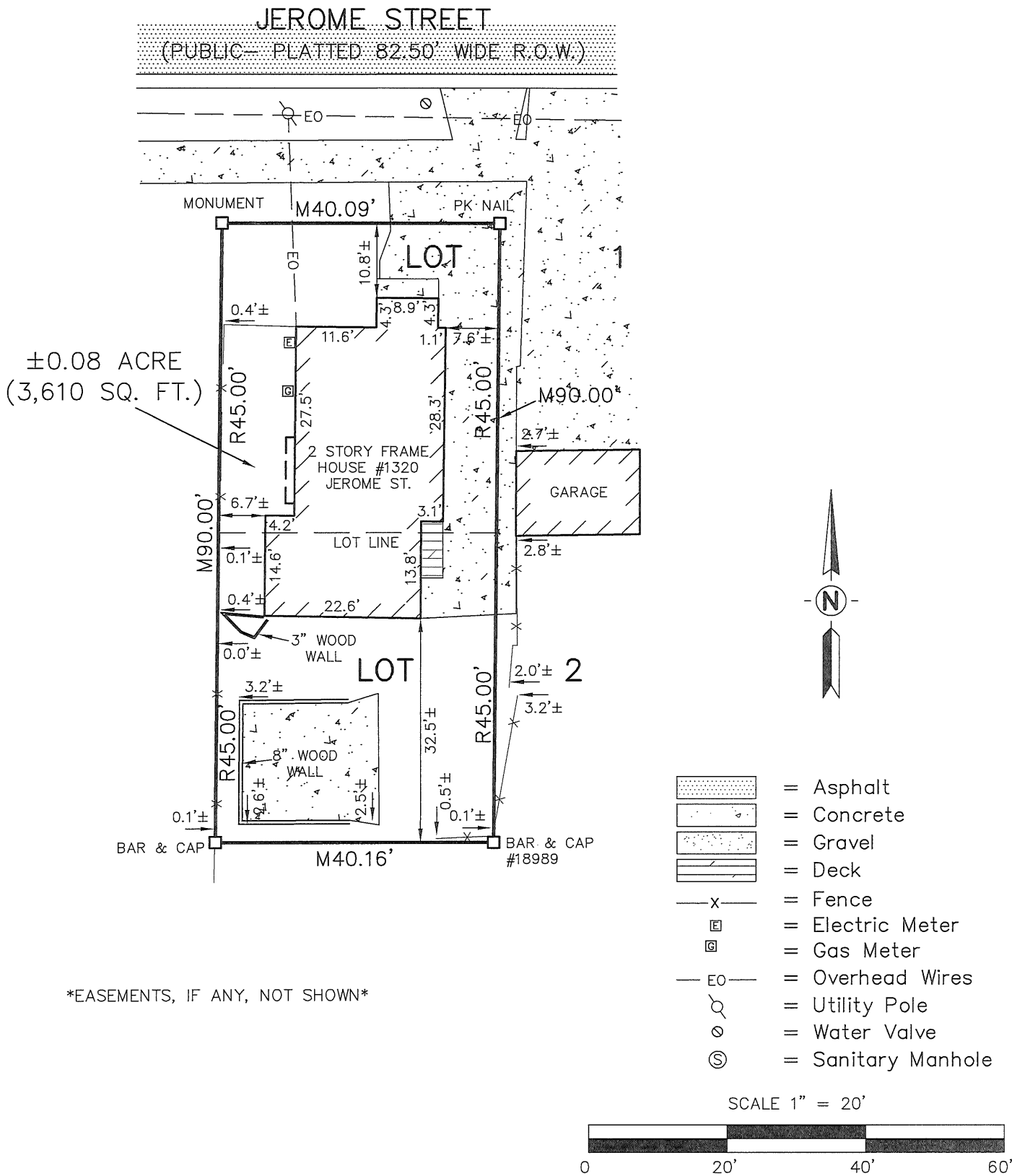

I hereby certify only to the parties hereon that we have surveyed, at the direction of said parties, the above described lot, and that we have found or set, as noted hereon, permanent markers to all corners of said lot and that all visible encroachments of a permanent nature upon said lot are as shown on this survey. Said lot subject to all easements and restrictions of record.

- R = Recorded Distance
- M = Measured Distance
- — — = Distance Not to Scale
- — — = Deed Line
- = Set 1/2" Bar with Cap
- = Found Iron as Noted
- 0.0'± = Denotes Distance to the Survey Line

	<b>KEBS, INC.</b> KYES ENGINEERING BRYAN LAND SURVEYS
	2116 HASLETT ROAD, HASLETT, MI 48840 PH. 517-339-1014    FAX. 517-339-8047
	13432 PRESTON DRIVE, MARSHALL, MI 49068 PH. 269-781-9800    FAX. 269-781-9805
DRAWN BY    AN	SECTION    15, T4N, R2W
FIELD WORK BY    NW/HS	JOB NUMBER:
SHEET    1    OF    1	102892.LOT

  
**DANE B. PASCOE**  
 PROFESSIONAL SURVEYOR

7/16/24  
 DATE  
 No. 54434