

LOT SURVEY

For:
 Ingham County Land Bank
 3024 N. Turner Street
 Lansing, MI 48906

Survey Address:
 1316 Jerome Street
 Lansing, MI 48912
 Tax ID: 33-01-01-15-258-191

Legal Description (as provided): The North 112 feet of Lot 7 and the East 13 feet of the North 112 feet of Lot 8, Assessor's Plat No. 47, City of Lansing, Ingham County, Michigan, according to the recorded plat thereof, as recorded in Liber 12 of Plats, Page 18, Ingham County Records.

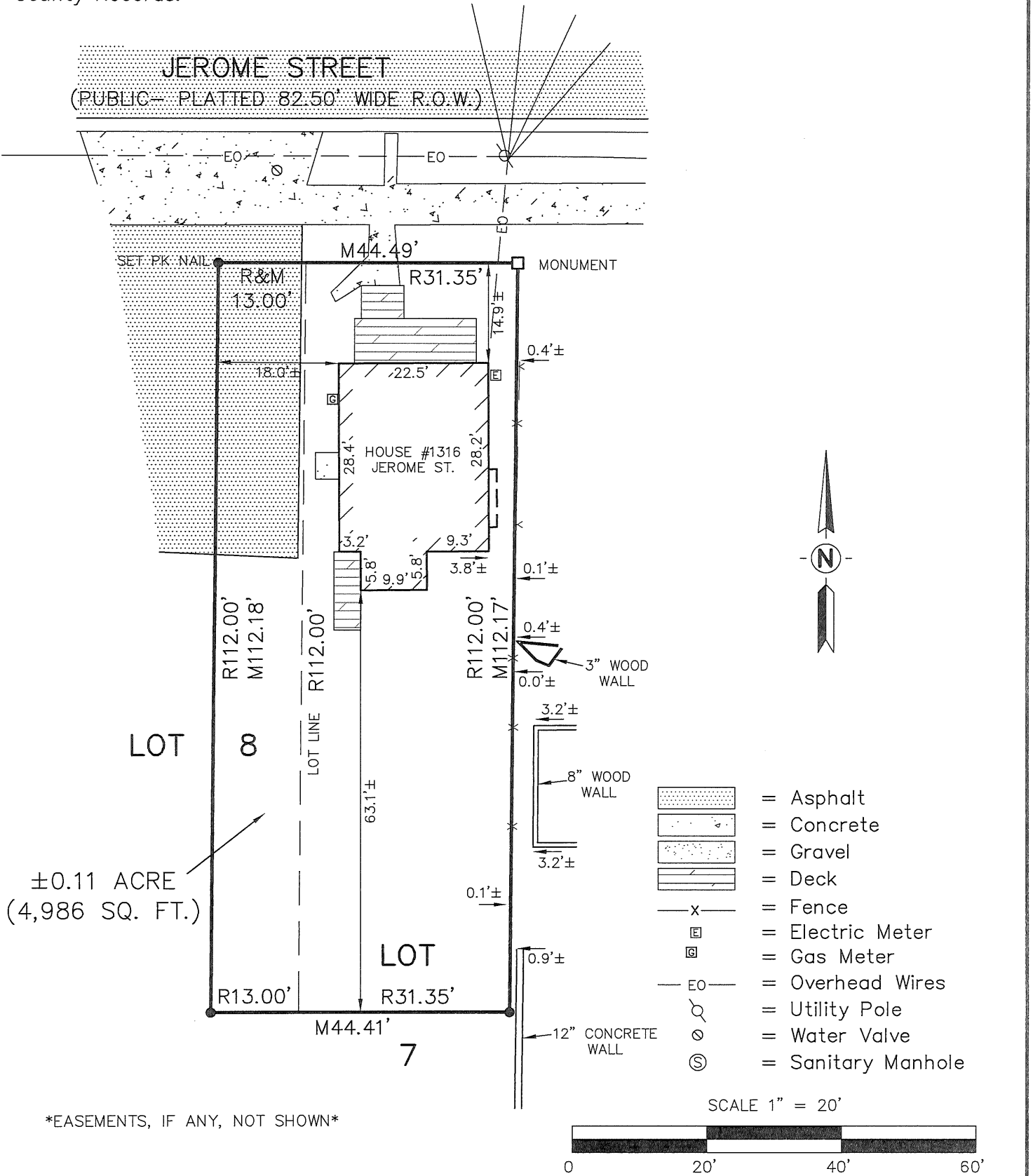

EASEMENTS, IF ANY, NOT SHOWN

I hereby certify only to the parties hereon that we have surveyed, at the direction of said parties, the above described lot, and that we have found or set, as noted hereon, permanent markers to all corners of said lot and that all visible encroachments of a permanent nature upon said lot are as shown on this survey. Said lot subject to all easements and restrictions of record.

- R = Recorded Distance
- M = Measured Distance
- = Distance Not to Scale
- = Deed Line
- = Set 1/2" Bar with Cap
- = Found Iron as Noted
- 0.0'± = Denotes Distance to the Survey Line

	KEBS, INC.	KYES ENGINEERING BRYAN LAND SURVEYS
	2116 HASLETT ROAD, HASLETT, MI 48840 PH. 517-339-1014 FAX. 517-339-8047 13432 PRESTON DRIVE, MARSHALL, MI 49068 PH. 269-781-9800 FAX. 269-781-9805	
DRAWN BY	AN	SECTION 15, T4N, R2W
FIELD WORK BY	NW/HS	JOB NUMBER:
SHEET	1 OF 1	102893.LOT

Dane B. Pascoe

DANE B. PASCOE
 PROFESSIONAL SURVEYOR

7/16/24

DATE
 No. 54434